

Stephen Allen's Heirs.

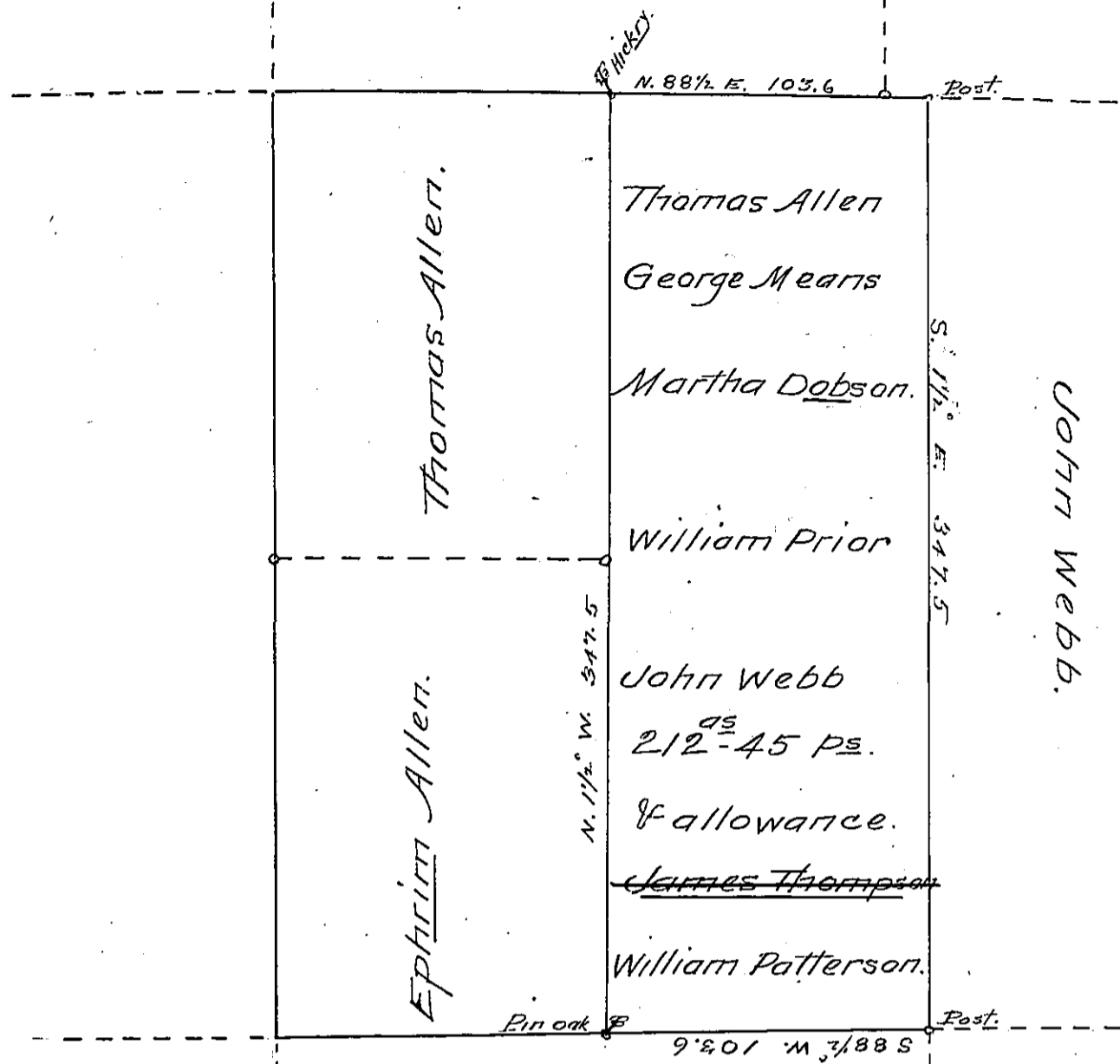

James Thompson

(Draft of part of a four hundred acre tract of Land) Containing Two hundred & twelve acres and forty five purches with the usual allowance of 6 per Cent &c. &c. Situate in Clay Township Butler County Surveyed Aprile 3^d day A. D. 1857 at the Instance of W^m. Prior for himself (W^m. Prior) Thomas Allen George Mearns Martha Dobbson John Webb & ~~James Thompson~~ William Patterson.

N.B. their Does not appear To have been Issued any Warrant or Patent for the above Discribed Tract of Land.

David Scott County Surveyor of Butler County.

IN TESTIMONY that the above is a copy of the original remaining on file in the Department of Internal Affairs of Pennsylvania, made conformably to an Act of Assembly approved the 16th day of February, 1833, I have hereunto set my Hand and caused the Seal of said Department to be affixed at Harrisburg, this twenty seventh day of June 1906.

Goard E. Brown
Secretary of Internal Affairs.